2016
Shoulder & Elbow Society of Australia Biennial Closed Conference

"Shoulders & Elbows in the Deep North"

Wednesday 10 - Sunday 14 August 2016

Darwin Convention Centre, NT

President

Dr Michael Sandow

Secretary / Treasurer

Mr Gavin Nimon

International Guest Presenters

Dr George Athwal - Canada

Dr Ashish Bubhulkar - India

Dr Denise Eygendall - Netherlands

Denny Lie - Singapore

REGISTRATION BROCHURE

SESA Organising Committee

President:
Dr Michael Sandow

Secretary / Treasurer:
Mr Gavin Nimon

Important Dates

CLOSING DATE for receipt of ABSTRACTS
Friday 10 June 2016
1700 EST

Confirmation of abstract acceptance forwarded
Friday 24 June 2016

CLOSING DATE for EARLY Registration
Friday 08 July 2016

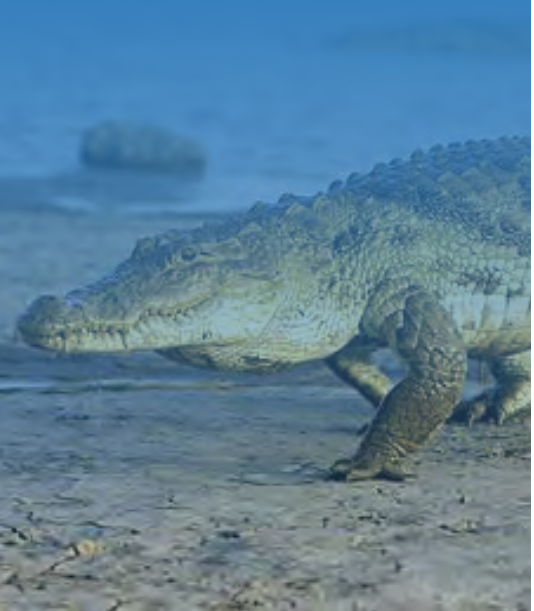

Welcome

The Shoulder and Elbow Society of Australia have appointed Taylored Images – Conference, Meeting & Event Management to manage the 2016 Biennial Shoulder and Elbow Society of Australia Closed Conference.

We are your one stop shop for your conference & beyond.
Right from the planning stages to your return home. We can organise pre or post leisure accommodation should you wish to extend your time in Darwin. We can also arrange your pre or post leisure tours & activities

All members of the Shoulder and Elbow Society of Australia, their partners, families & approved guests are invited to attend the 2016 Biennial Shoulder and Elbow Society of Australia Closed Conference in Darwin, Northern Territory.

Registration

The conference has a dedicated secure 24 hour online registration website at your fingertips. Access enables you to update your details instantly.

Visit www.tayloredimages.com.au click on "events" scroll to the events schedule & select your conference. To register select 'Delegate Registration', you will be prompted to create an account which can be used to login and at any time to update your registration. If Submiting an abstract select 'Submit your Abstract' from the right hand side of the screen.

Upon completion of the registration & abstract submission process you will be automatically supplied with a summary & confirmation of your registration.

Darwin

The Top End of the Northern Territory is known for its tropical weather, rich indigenous culture, national parks and laid-back lifestyle. It is home to an eclectic mix of cultures whose outdoor lifestyle is complemented by brilliant sunsets, fantastic fishing and a colourful calendar of outdoor events.

Situated on the edge of a harbour bigger than Sydney's, Darwin is a beautiful, fascinating tropical city – a melting pot of people and cultures that prides itself on its unique and friendly laid-back lifestyle. At least 50 nationalities share the cosmopolitan energy that infects Darwin, with its sunset markets, wharf side eateries and aboriginal art centres.

General Notes

Conference Registration Cancellation & Refund Policy

A **cancellation fee of AUD$200.00** applies for registration cancellations prior to **Friday 08 July 2016**.

No refunds applicable for cancellations after **Friday 08 July 2016**.

Liability / Insurance

Registration fees don't include insurance of any kind. Neither SESA nor Taylored Images will accept liability for damages of any nature (including financial) sustained by participants, or loss or damage to their personal property in the event of industrial disruptions or natural disasters.

It is highly recommended you take out a suitable travel insurance policy including coverage for non refundable registration fees when you register for the meeting and book your travel.

Guest Presenters

Dr George Athwal - Canada

Dr George Athwal completed his M.D. at the University of British Columbia. In 2005 he joined the Hand and Upper Limb Centre at the University of Western Ontario. Dr Athwal has been awarded the Dean's Award of Excellence for his research contributions to the Schulich School of Medicine and Dentistry, the Clinician Scientist Award from the Department of Surgery, a Career Development Award from AMOSO and the H.S. Cameron Teaching Award. Additionally, he has represented the Canadian Orthopaedic Association as a North American Travelling Fellow and has also represented the American Shoulder and Elbow Surgeons as a European Travelling Fellow. Dr Athwal's elective practice involves all aspects of shoulder and elbow surgery, including primary & revision shoulder and elbow joint replacement, arthroscopic rotator cuff repair, instability surgery and arthroscopic elbow surgery. Dr Athwal's trauma practice focuses on injuries involving the shoulder, elbow, and wrist.

Dr Ashish Bubhulkar - India

Dr Ashish Babhulkar is a Shoulder Specialist & Joint Replacement Surgeon in Pune, India. He is the head of department of Shoulder & Sports Injuries at the Deenanath Mangeshkar Hospital and founding president of the Shoulder and Elbow Society of India. Dr Babhulkar is also a member of the Shoulder & Elbow Committee, SICOT, and a member of the Asian Shoulder & Elbow Group. He is a Post-graduate teacher at Sancheti Institute for Orthopaedics & Rehabilitationat Symbiosis Centre of Health Care, Pune. Dr Babhulkar is a Member of the Education Commission of the Asian Federation of Sports Medicine and part of the Organising Committee for the CASM international conference to be held in Jaipur 2012 & is a faculty for number of National & International Shoulder Conferences. His special interest is also in rehabilitation for painful shoulder, and he has developed a specific rehab program named, PSRP - Pune Shoulder Rehabilitation Programme.

Dr Denise Eygendall - Netherlands

Dr Denise Eygendaal is a senior consultant in upper limb surgery and is currently working at the Amphia Hospital, in collaboration with the University of Amsterdam. Dr Eygendaal finished her training as an orthopedic surgeon in 2000, and did her Ph Thesis on 'Medial instability of the elbow joint' in 2000. Currently 90% of her clinical work is elbow joint related; 10% is on traumatic injuries of shoulder and forearm. She is consultant for all national, professional athletes for elbow related pathology and consultant for the lawn tennis federation, for the Dutch gymnast society and the Dutch baseball society. Dr Eygendaal is board member of upper extremity expert group of A.O. international, board member of Eastern European Educational Committee of SECEC, national delegate of European Shoulder and Elbow Society (SECEC), treasurer and board member Dutch AO Society, founder and president of Dutch Orthopedic Ladies Society.

Dr Denny Lie - Singapore

Dr Denny Lie completed his medical undergraduate studies in 1991 from the National University of Singapore (NUS). He went on to complete his orthopaedic surgical training in 1997. From 2001 - 2003, Dr Lie completed his PhD research in Biomechanics at the Imperial College, University of London, UK. He then returned to practice in the Singapore General Hospital since 2004. He has many awards to his credit including the Singapore General Hospital Service Quality Award 2008. He also has many publications and research/trials to his credit on Orthroplasty and sports medicine.

Abstract Guidelines

Abstract Format

All submitted abstracts MUST follow the guidelines as set by the Scientific Program Committee to be accepted

These guidelines are accessible from: www.tayloredimages.com.au/sesa2016/index.html

To access these guidelines select "Abstracts" from the above websites main menu, then "Guidelines".

Call for Abstracts

Scientific papers are invited for oral presentations. Authors should submit abstracts written in English to Taylored Images no later than **1700 Eastern Standard Time (EST) on Friday 10 June 2016.** Papers received after this date will not be accepted for inclusion in this year's program.

All abstracts submitted are subject to review by the Scientific Program Committee. Once abstracts have been accepted for presentation, no changes will be accepted to their content.

(ABSTRACTS WILL ONLY BE ACCEPTED ELECTRONICALLY)
Submission as follows via the Taylored Images website:
www.tayloredimages.com.au

(a) Follow the links to 2016 SESA; click on "Submit Abstract" and follow the prompts
(b) It is essential all photographs and diagrams are embedded within the document, prior to uploading the abstract
(c) On submission, you will be prompted to create an account which will allow you to view & edit your abstract/s after initial submission until **1700 Friday 10 June 2016**.

Disclaimer
All speakers/presenters are to disclose any financial involvement or assistance they have received for their paper.

Travel Arrangements

Do you need flights to Darwin for **2016 SESA**

Corporate Traveller Group would like to assist you. Please mention the code: 2016 SESA
Book early to avoid disappointment

Contact Lisa Janson at Corporate Traveller Group on
Toll Free: 1300 013 081 or
lisa.janson@corporatetraveller.com.au

Flight Guide

Sunday Departure Flight Guide

To assist with your departure flight bookings, below is a list of flights departing on Sunday 14 August 2016.

Departure Time	Airline	Destination
1240	Qantas	Melbourne
1255	Qantas	Adelaide
1330	Qantas	Brisbane
1345	Qantas	Sydney
1410	Virgin Australia	Brisbane
1420	Qantas	Perth
1450	Virgin Australia	Sydney
1730	Virgin Australia	Perth
1915	Virgin Australia	Melbourne
2015	Qantas	Cairns

Accommodation

Darwin, Northern Territory

Important Note

A credit card must be provided with your registration to guarantee accommodation. Your credit card details will be forwarded to the accommodation venue as guarantee of your booking. It is essential all accommodation bookings / amendments / cancellations are forwarded to Taylored Images. Taylored Images do not charge your card for accommodation. Payments for accommodation is finalised on departure direct with the accommodation venue.

As per hotel terms and conditions any accommodation cancellations made after **Friday 08 July 2016** will be subject to a cancellation fee of 100% of the total accommodation cancelled. Reservations made after this date will be subject to availability at the best rate of the day.

All accommodation bookings & amendments made after Friday 08 July 2016 will incur a $33 service fee.

Adina Apartment Hotel Darwin

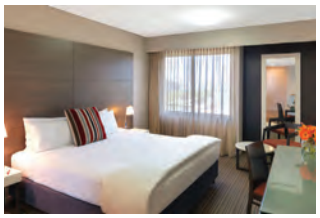

The Adina Apartment Hotel Darwin offers premier studio rooms and one bedroom apartments that feature separate living and sleeping areas, a fully equipped kitchen and laundry and a grocery delivery service.

Adina Apartment Hotel is a 4 minute walk from the Convention Centre
7 Kitchener Drive, DARWIN NT 0800

Premier Apartment	$290.00 per night
Premier Harbour View Apartment	$320.00 per night
One Bedroom Apartment	$350.00 per night
One Bedroom Harbour View Apartment	$399.00 per night

Vibe Hotel Darwin

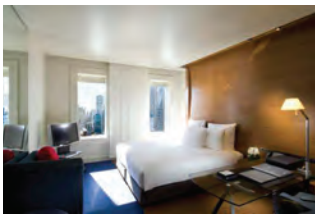

Vibe Hotel Darwin is located on Darwin's waterfront, on the fringe of the Darwin CBD and perfectly positioned to explore Darwin's newest restaurants, boutique shops and seafront promenade.

Vibe Hotel is a 4 minute walk from the Convention Centre
7 Kitchener Drive, DARWIN NT 0800

Guest Room	$270.00 per night

Hilton Darwin

Overlooking Darwin Harbour, Hilton Darwin offers fabulous Esplanade views and an ideal location in the heart of the city. Enjoy contemporary features, great location and a welcoming service every time you stay. The elegant rooms and suites are loaded with thoughtful amenities and many have stunning Harbour views.

Hilton Darwin is a 10 minute walk from the Convention Centre
32 Mitchell Street, DARWIN NT 0800

Guest Room	$260.00 per night

DELEGATE REGISTRATION
2016 SESA BIENNIAL CLOSED CONFERENCE

PERSONAL DETAILS

A separate registration must be completed for each delegate. Please print clearly.
Alternatively complete the following four pages, detach, make a copy and fax to Taylored Images +61 7 3366 5170.

Please tick: ☐ Member of **Shoulder & Elbow Society of Australia**

☐ Non Member - If you are NOT a member of SESA and attending as a guest of a member, please supply the name of the member who has invited you - **this is mandatory**

Member Name: _____

Please tick: ☐ Assoc. Prof. ☐ Prof. ☐ Dr ☐ Mr ☐ Mrs ☐ Ms ☐ Miss

Family Name:_____

Given Name:_____ **Preferred Name for Name Badge:**_____

Address:_____

Suburb:_____ **State:**_____ **Postcode:**_____

Telephone: Work (____)_____ **A / H:** (___)_____

Facsimile: Work (____) _____ **Mobile:**_____

Email Address:_____

Emergency Contact Details:

Name:_____ **Relationship:**_____ **Contact Telephone:**_____

☐ **I do not wish my personal details included in the conference participants list** (Please refer to privacy policy)

SPECIAL DIETARY REQUIREMENTS

Please indicate person's name and specify their dietary requirement

Name:_____ Dietary Requirement:_____

Name:_____ Dietary Requirement:_____

REGISTRATION

	Pre Friday 08 July	*Post Friday 08 July*
Delegate	$950.00 ☐	$1090.00 ☐
Registrar / Fellow	$475.00 ☐	$475.00 ☐
Physiotherapists	$510.00 ☐	$510.00 ☐
Partner Registration	$330.00 ☐	$330.00 ☐

ADDITIONAL INFORMATION

Additional requests and information that will assist in processing your registration

_____

_____

_____

DELEGATE REGISTRATION
2016 SESA BIENNIAL CLOSED CONFERENCE

WORKSHOPS

Workshop	Round 1 1330 - 1430	Round 2 1435 - 1535
A Device Technologies		
B Pending		
C Pending		
D Pending		

Workshop	Round 3 1600 - 1700	Round 4 1705 - 1805
E Pending		
F Pending		
G Pending		
H Pending		

Visit the Website for Updates

ACCOMMODATION

☐ Accommodation **IS** required ☐ Accommodation is **NOT** required

(If Accommodation is **NOT** required, please supply contact details in the event of an emergency)

Name: _____

Address: _____

Contact Telephone Number: _____

Adina Apartment Hotel Darwin

☐	**Premier Apartment**	**$290.00 per night**
☐	**Premier Harbour View Apartment**	**$320.00 per night**
☐	**One Bedroom Apartment**	**$350.00 per night**
☐	**One Bedroom Harbour View Apartment**	**$399.00 per night**

Vibe Hotel Darwin

☐	**Guest Room**	**$270.00 per night**

Hilton Darwin

☐	**Guest Room**	**$260.00 per night**

If you are twin sharing please indicate the name of the person with whom you are sharing

_____

Date of Arrival: _____ / August 2016

Date of Departure: _____ / August 2016

Special Requests

☐ Non Smoking ☐ Disabled Facilities

☐ Twin Beds ☐ Lower Level Prefered

☐ Other _____

DELEGATE REGISTRATION
2016 SESA BIENNIAL CLOSED CONFERENCE

OPTIONAL ACTIVITIES

#___ Golf @ $40.00 $_____

#___ Golf Cart Hire @ $50.00 $_____

#___ Golf Club Hire @ $20.00 ☐ M ☐ F ☐ L ☐ R $_____

#___ Jumping Crocodile Tour @ $99.00 - Adult $_____

#___ Jumping Crocodile Tour @ $50.00 - Child $_____

#___ Afternoon City Sights Tour @ $69.00 - Adult $_____

#___ Afternoon City Sights Tour @ $55.00 - Child $_____

TOTAL SECTION $ _____

PAYMENT DETAILS

Delegate Registration - SESA Biennal Closed Conference $_____

Optional Activities $_____

Bookings & Amendments made after **Friday 08 July 2016** $33.00 ☐

TOTAL PAYMENT $ _____

PAYMENT METHOD

☐ **Direct Debit – Please forward a remittance advice once this is completed to** sesa@tayloredimages.com.au

Bank: National Australia Bank
Branch: Toowong
BSB: 084-424
A/C#: 4840 4993 4
Name: Taylored Images Conference Collections Account
Reference: Invoice #

☐ Credit card: for the sum of AUD$ _____ for registration fees and social functions

Credit Card: ☐ Amex ☐ Diners Club ☐ MasterCard ☐ Visa

Cardholder's Name: _____ Expiry Date ____/____

Card Number: ___ ___ ___ ___ ___ ___ ___ ___ ___ ___ ___ ___ ___ ___ ___ ___

CVV (Credit Card Validation Value) : __ __ __ __ This is a 4 digit code embossed or imprinted on the reverse side of Visa and MasterCard

Cardholder Signature: _____ Date: ____/____/____

IMPORTANT INFORMATON

Privacy Policy – Taylored Images collects your personal information on this registration form for the purpose of processing your conference registration. We will not use it for any other purpose unless specifically defined. The information provided may be included in a list of participants provided to all delegates and exhibitors of the conference. This information may include name, phone, fax and email address. Should you not wish to be included please indicate by ticking the box on the registration form. If you do not indicate, Taylored Images assumes you do hereby consent to your information being made available in the list of participants

Disclaimer – SESA and Taylored Images act only as organisers of these activities and do not accept responsibility for any act or omission on the part of the service providers. No liability is accepted for inaccuracy, mis-description, delay, damage, personal injury or death.

Registration Fees

2016 SESA Biennial Closed Conference

Wednesday 10 - Sunday 14 August

Registration		Inclusions
Delegate Registration On / before Fri 08 July 2016	$950.00	Welcome Networking Dinner - Crocosaurus Cove (Thursday) Attendance at all Scientific Sessions and Company Workshops Daily Breakfast - Industry Exhibition Area Morning / Afternoon Refreshments & Lunch as per Daily Program Conference Dinner - Pee Wee's (Friday) **Please Note: Company Workshops are not Included in the Physiotherapist registration**
Delegate Registration After Fri 08 July 2016	$1,090.00	
Registrars / Fellows	$475.00	
Physiotherapists **(Must be SEPA Member)**	$510.00	
Partner Registration	$330.00	Welcome Networking Dinner - Crocosaurus Cove (Thursday) Conference Dinner - Pee Wee's (Friday)

Optional Activities Friday

Afternoon City Sights Tour — **$79 per person**
1350 - 1800

This afternoon city sights tour is the perfect introduction to the Top End city of Darwin, with expert commentary by a local guide. See the Chinese Temple and Botanic Gardens. Tour historic sites including the East Point Military Precinct. See the Stokes Hill Wharf area and the Mooring Basin. Time available to explore the Museum and Art Gallery of the Northern Territory.

Golf @ Darwin Golf Club — **$40 - Green Fees**
1330 — **$50 - Buggy Hire**
$20 - Club Hire

Located in the lush tropical Top-End of the Northern Territory, the Darwin Golf Club offers a golfing experience unparalleled by any other golf course in Australia. We invite visitors from the loca area, interstate and overseas to come and enjoy a game, then relax with a drink and a chat in the air-conditioned clubhouse.

Jumping Crocodile Cruise Tour — **Adult $99.00**
1245 - 1830 — **Child $50.00**

Cruise the Adelaide River, home to over 1,600 crocodiles. Your guide will entice the crocodiles to leap out of the water on the Jumping Crocodile Cruise. See theseprehistoric creatures up close. Continue to the Window on the Wetlands Visitors Centre for views over the Marrakai plains and then on to Fogg Dam Nature Reserve.

Cycling — **Free**
1300

A 70km bike ride will be led through Darwin. For anyone who wishes to participate please bring your own bike and cycling equipment.

Please note: Minimum and maximum numbers apply

Preliminary Program

WEDNESDAY 10 AUGUST 2016

1230 – 1330	Registration & Luncheon
1330 – 1430	Industry Workshops – Session 1, Round 1
1435 – 1535	Industry Workshops – Session 1, Round 2
1535 – 1600	Afternoon Refreshments – Exhibition Area
1600 – 1700	Industry Workshops – Session 2, Round 3
1705 – 1805	Industry Workshops – Session 2, Round 4
1805	Evening of Leisure
1900	Faculty Dinner

THURSDAY 11 AUGUST 2016

0700 – 0800	Breakfast – Exhibition Area
0800 – 1000	Scientific Session 1
1000 – 1030	Morning Refreshments – Exhibition Area
1030 – 1230	Scientific Session 2
1230 – 1330	Lunch – Exhibition Area
1330 – 1530	Scientific Session 3
1530 – 1600	Afternoon Refreshments – Exhibition Area
1600 – 1730	Scientific Session 4
1800 – 2030	Welcome Networking Dinner – Crocosaurus Cove

FRIDAY 12 AUGUST 2016

0700 – 0800	Breakfast – Exhibition Area
0800 – 1000	Scientific Session 5
1000 – 1030	Morning Refreshments – Exhibition Area
1030 – 1230	Scientific Session 6
1230 – 1330	Lunch – Exhibition Area
1330	Afternoon of Leisure
1900	Conference Dinner – Pee Wee's

SATURDAY 13 AUGUST 2016

0800 – 0900	Breakfast – Exhibition Area
0900 – 1030	Scientific Session 7
1030 – 1100	Morning Refreshments – Exhibition Area
1100 – 1230	Scientific Session 8
1230 – 1330	Lunch – Exhibition Area
1330 – 1530	Scientific Session 9
1530 – 1600	Afternoon Refreshments – Exhibition Area
1600 – 1700	AGM
1700	Evening of Leisure

SUNDAY 14 AUGUST 2016

0700 – 0800	Breakfast – Exhibition Area
0800 – 1030	Scientific Session 10
1030 – 1100	Farewell Morning Refreshments – Exhibition Area

2016 Biennial Closed Conference

Gold

DEVICE TECHNOLOGIES
First Choice

Bronze

Lima Corporate
Orthopaedic motion

Conference Secretariat

TAYLORED IMAGES
Conference, Meeting & Event Management
A Certified Event Management Company

www.tayloredimages.com.au
sesa@tayloredimages.com.au
+61 7 3366 2205 / +61 7 3366 5170
PO Box 247, ASHGROVE, QLD 4060
332 Waterworks Road, ASHGROVE, QLD 4060

Like us Follow us @TayloredImages1 Connect with us